

AMENDED

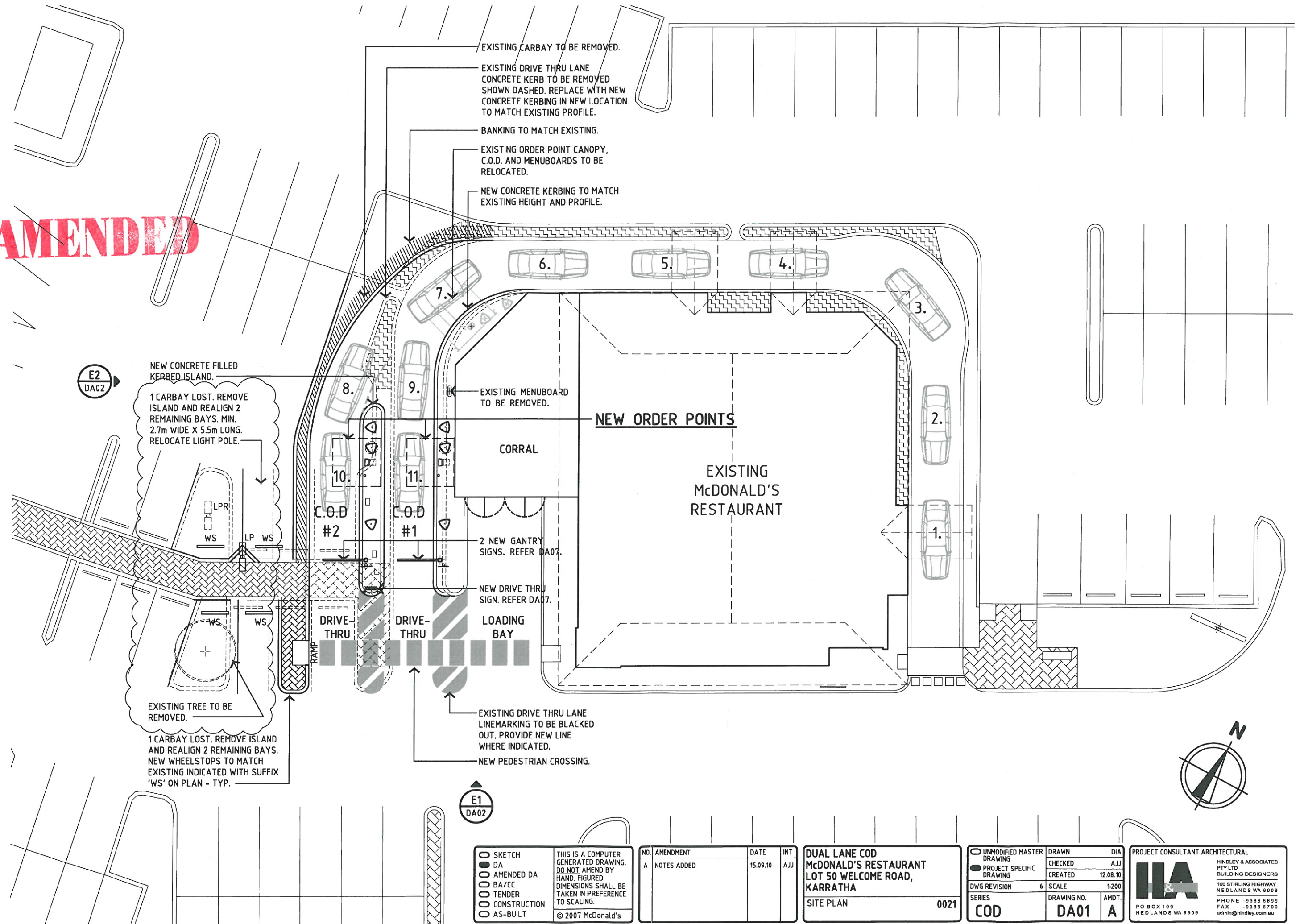

THIS IS A COMPUTER GENERATED DRAWING. DO NOT AMEND BY HAND. FIGURED DIMENSIONS SHALL BE TAKEN IN PREFERENCE TO SCALING.

© 2007 McDonald's

NO.	AMENDMENT	DATE	INT
A	NOTES ADDED	15.09.10	AJJ

DUAL LANE COD
McDONALD'S RESTAURANT
LOT 50 WELCOME ROAD,
KARRATHA

SITE PLAN 0021

UNMODIFIED MASTER DRAWING	DRAWN	DIA
PROJECT SPECIFIC DRAWING	CHECKED	AJJ
DWG REVISION 6	CREATED	12.08.10
SERIES	SCALE	1:200
COD	DRAWING NO.	AMDT.
	DA01	A

PROJECT CONSULTANT ARCHITECTURAL

IAA

HINDLEY & ASSOCIATES
PTY LTD
BUILDING DESIGNERS
166 STIRLING HIGHWAY
NEDLANDS WA 6009
PHONE -9386 5899
FAX -9386 6700
admin@hindley.com.au



E1 SOUTH ELEVATION
DA01 SCALE 1:100

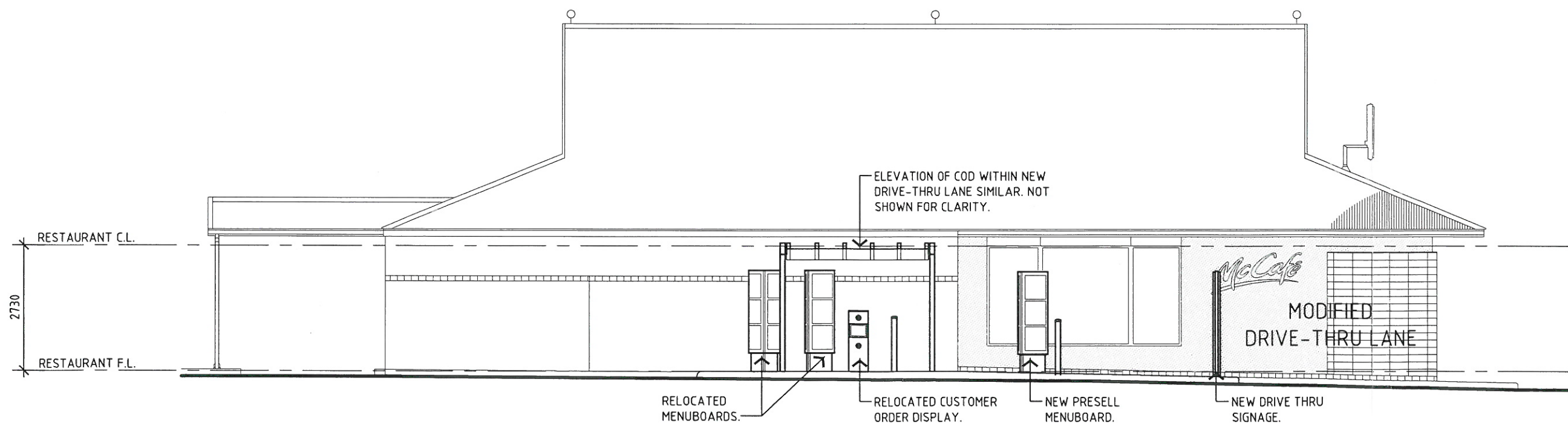

E2 WEST ELEVATION
DA01 SCALE 1:100

RECEIVED

31 AUG 2010

<input type="radio"/> SKETCH	THIS IS A COMPUTER GENERATED DRAWING. DO NOT AMEND BY HAND. FIGURED DIMENSIONS SHALL BE TAKEN IN PREFERENCE TO SCALING. © 2007 McDonald's
<input type="radio"/> DA	
<input type="radio"/> AMENDED DA	
<input type="radio"/> BA/CC	
<input type="radio"/> TENDER	
<input type="radio"/> CONSTRUCTION	
<input type="radio"/> AS-BUILT	

NO.	AMENDMENT	DATE	INT

DUAL LANE COD McDONALD'S RESTAURANT LOT 50 WELCOME ROAD, KARRATHA	
ELEVATIONS	0021

<input type="radio"/> UNMODIFIED MASTER DRAWING	DRAWN	DIA
<input checked="" type="radio"/> PROJECT SPECIFIC DRAWING	CHECKED	AJJ
DWG REVISION 6	CREATED	12.08.10
SERIES	SCALE	1:100
COD	DRAWING NO.	DA02
	AMDT.	-

PROJECT CONSULTANT ARCHITECTURAL	HINDLEY & ASSOCIATES PTY LTD BUILDING DESIGNERS 166 STIRLING HIGHWAY NEDLANDS WA 6909 PHONE -9386 6699 FAX -9386 6700 admin@hindley.com.au
----------------------------------	---

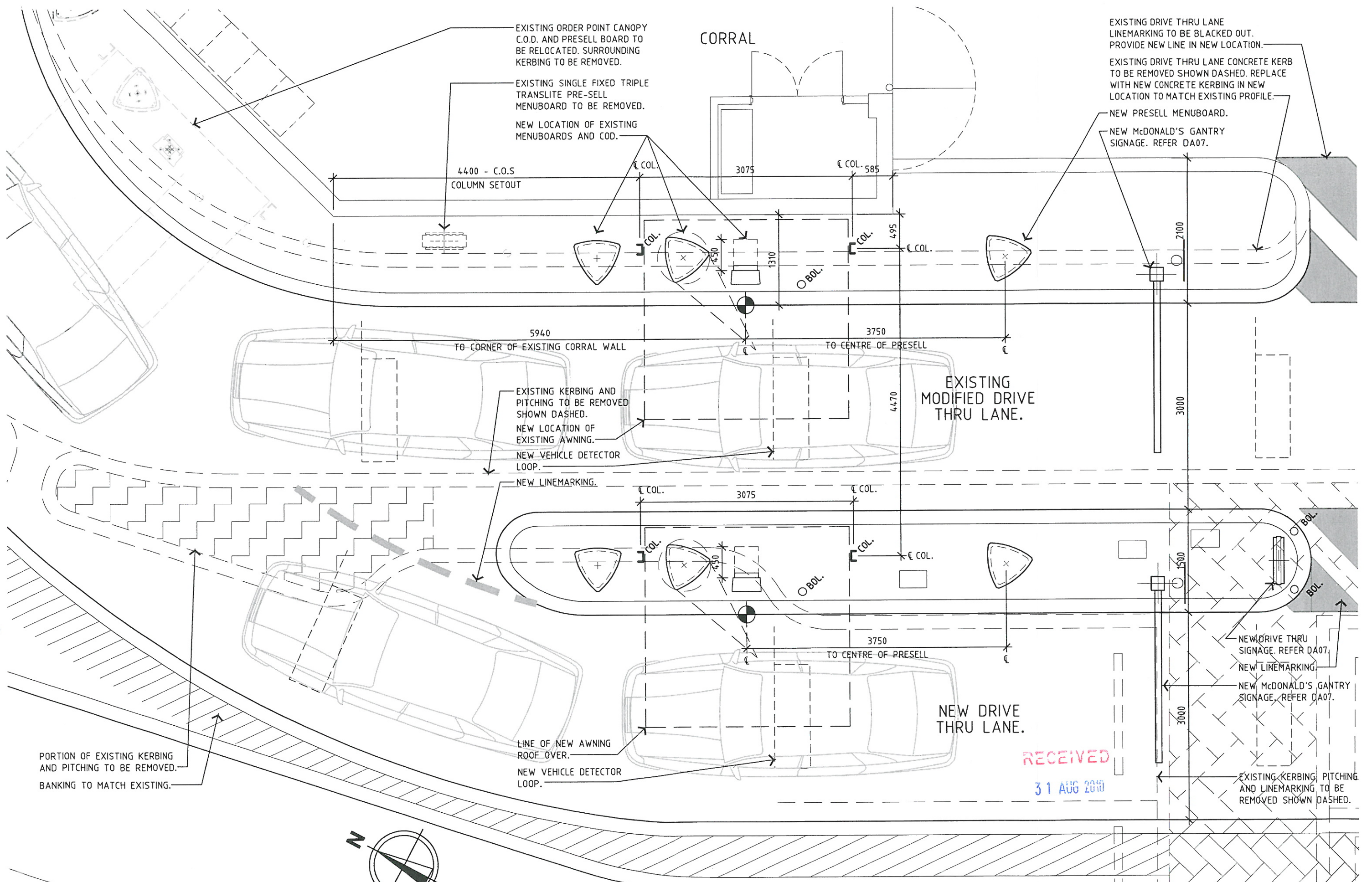

STD 0020 COD UNIT WITH AWNING (PLAN)
SCALE 1:50

○ SKETCH
 ● DA
 ○ AMENDED DA
 ○ BA/CC
 ○ TENDER
 ○ CONSTRUCTION
 ○ AS-BUILT

THIS IS A COMPUTER GENERATED DRAWING. DO NOT AMEND BY HAND. FIGURED DIMENSIONS SHALL BE TAKEN IN PREFERENCE TO SCALING.

© 2007 McDonald's

NO.	AMENDMENT	DATE	INT.

DUAL LANE COD
McDONALD'S RESTAURANT
LOT 50 WELCOME ROAD,
KARRATHA

STD0020 0021

UNMODIFIED MASTER DRAWING	DRAWN	DIA
PROJECT SPECIFIC DRAWING	CHECKED	AJJ
DWG REVISION 6	CREATED	12.08.10
SERIES	SCALE	1:50
COD	DRAWING NO.	AMDT.
	DA03	-

PROJECT CONSULTANT ARCHITECTURAL

IIA

HINDLEY & ASSOCIATES
PTY LTD
BUILDING DESIGNERS
166 STIRLING HIGHWAY
NEDLANDS WA 6009

PHONE - 9386 6699
FAX - 9386 6700
admin@hindley.com.au

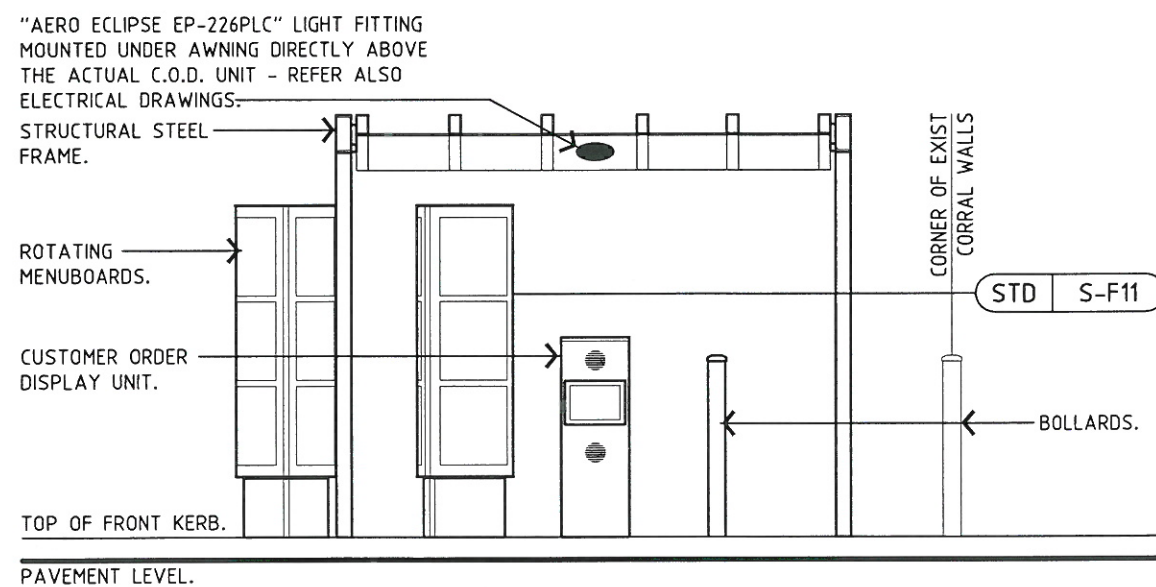

**COD UNIT WITH AWNING
(FRONT ELEVATION)**

STD 0021A

SCALE 1:50

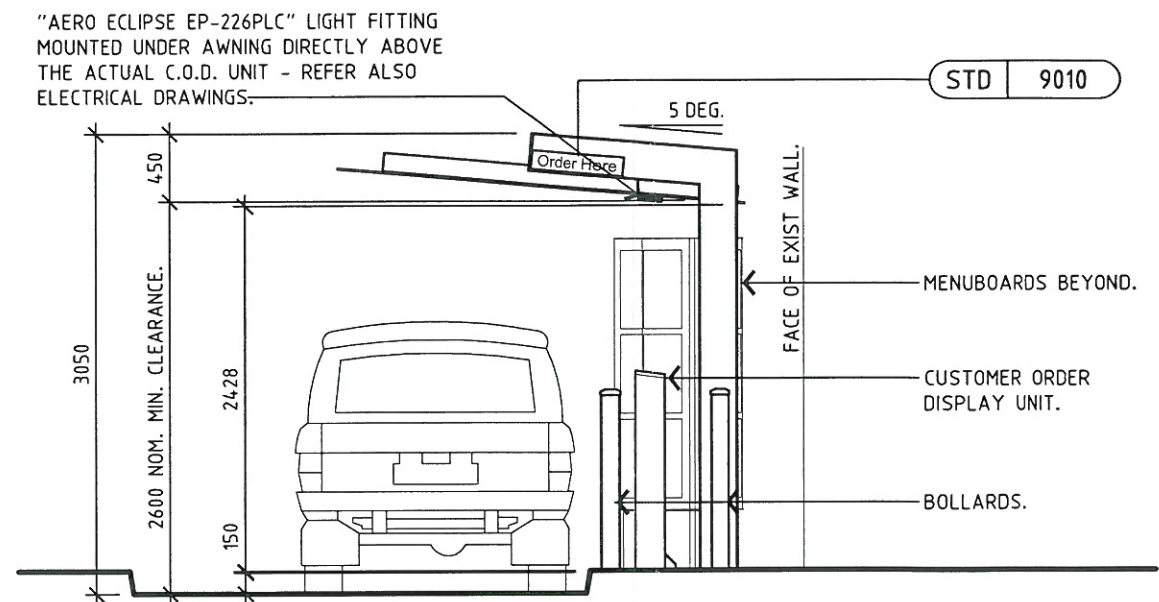

**COD UNIT WITH AWNING
(APPROACH SIDE ELEVATION)**

STD 0022A

SCALE 1:50

RECEIVED
31 AUG 2010

○ SKETCH	THIS IS A COMPUTER GENERATED DRAWING. DO NOT AMEND BY HAND. FIGURED DIMENSIONS SHALL BE TAKEN IN PREFERENCE TO SCALING. © 2007 McDonald's
● DA	
○ AMENDED DA	
○ BA/CC	
○ TENDER	
○ CONSTRUCTION	
○ AS-BUILT	

NO.	AMENDMENT	DATE	INT

DUAL LANE COD McDONALD'S RESTAURANT LOT 50 WELCOME ROAD, KARRATHA	
STD0021, STD0022	0021

○ UNMODIFIED MASTER DRAWING	DRAWN	DIA
● PROJECT SPECIFIC DRAWING	CHECKED	AJJ
DWG REVISION	6	CREATED 12.08.10
SERIES	SCALE	1:50
COD	DRAWING NO.	AMDT.
	DA05	-

PROJECT CONSULTANT ARCHITECTURAL	
HIA	
HINDLEY & ASSOCIATES PTY LTD BUILDING DESIGNERS 166 STIRLING HIGHWAY NEDLANDS WA 6009 PHONE - 9386 6699 FAX - 9386 6700 admin@hindley.com.au	

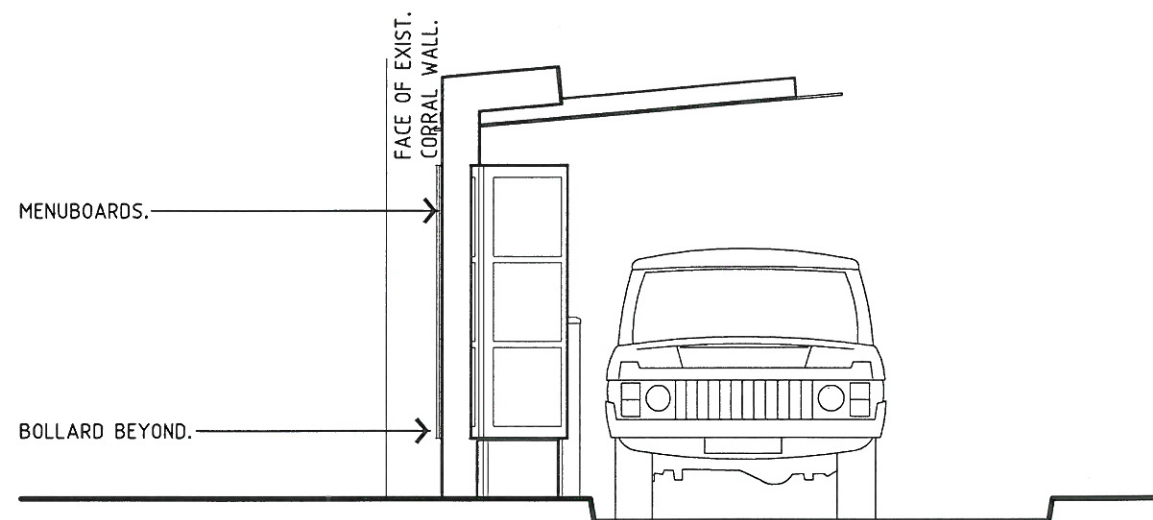

**COD UNIT WITH AWNING
(EXIT SIDE ELEVATION)**
STD 0023A SCALE 1:50

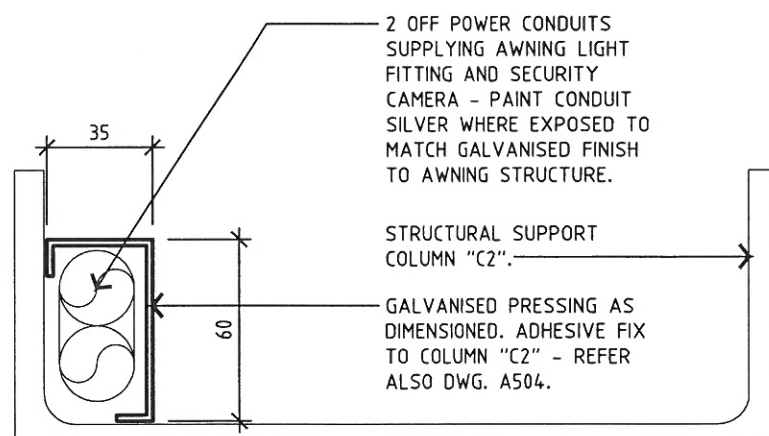

**AWNING CONDUIT COVER PRESSING
(TO COLUMN C2 ONLY)**
A A100 NOT TO SCALE

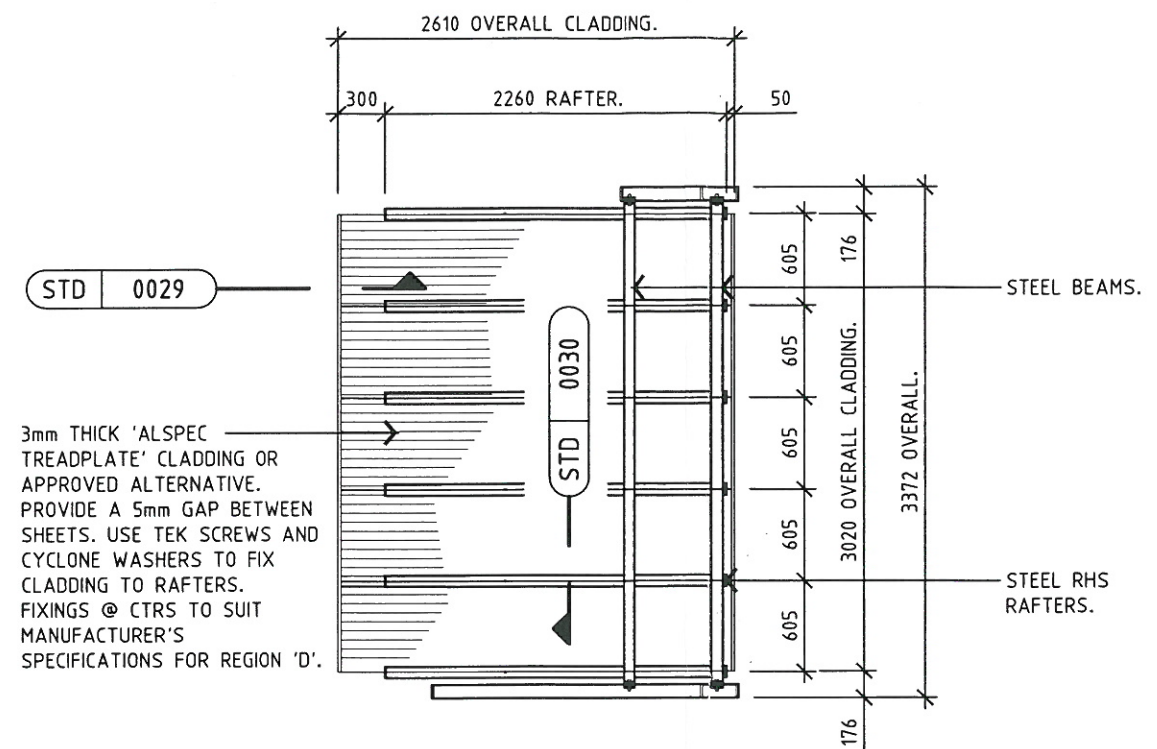

COD AWNING (ROOF PLAN)
STD 0024A SCALE 1:50

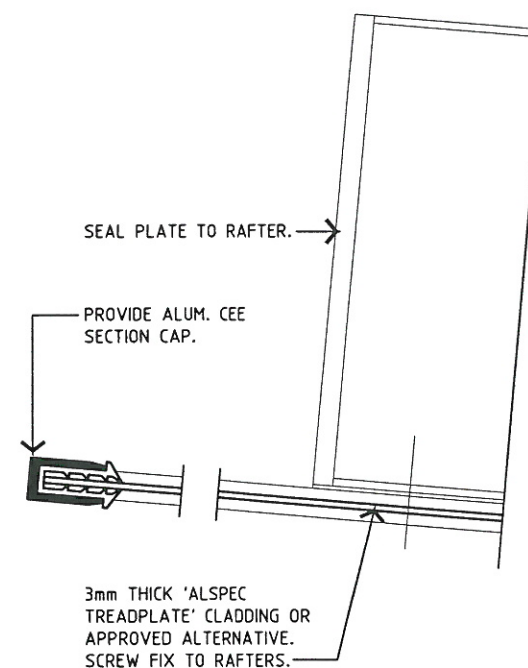

**ALUMINIUM
CHEQUERPLATE
CLADDING END
DETAIL**
STD 0029A SCALE 1:2

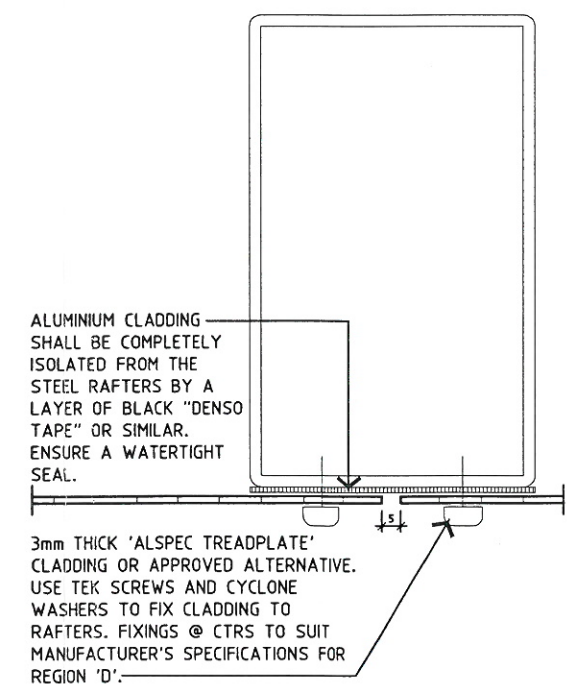

**ALUMINIUM
CHEQUERPLATE
CLADDING FIXING
DET'L**
STD 0030A SCALE 1:2

<input type="radio"/> SKETCH <input checked="" type="radio"/> DA <input type="radio"/> AMENDED DA <input type="radio"/> BA/CC <input type="radio"/> TENDER <input type="radio"/> CONSTRUCTION <input type="radio"/> AS-BUILT	THIS IS A COMPUTER GENERATED DRAWING. DO NOT AMEND BY HAND. FIGURED DIMENSIONS SHALL BE TAKEN IN PREFERENCE TO SCALING. © 2007 McDonald's
--	--

NO.	AMENDMENT	DATE	INT

DUAL LANE COD McDONALD'S RESTAURANT LOT 50 WELCOME ROAD, KARRATHA STD0023, STD0024 STD0029, STD0030	0021
--	------

<input type="radio"/> UNMODIFIED MASTER DRAWING <input checked="" type="radio"/> PROJECT SPECIFIC DRAWING DWG REVISION 6 SERIES COD	DRAWN DIA CHECKED AJJ CREATED 12.08.10 SCALE AS SHOWN DRAWING NO. DA06 AMDT. -
--	---

PROJECT CONSULTANT ARCHITECTURAL HA PO BOX 199 NEDLANDS WA 6909	HINDLEY & ASSOCIATES PTY LTD BUILDING DESIGNERS 166 STIRLING HIGHWAY NEDLANDS WA 6909 PHONE - 9386 6699 FAX - 9386 6700 admin@hindley.com.au
---	---

RECEIVED
31 AUG 2010

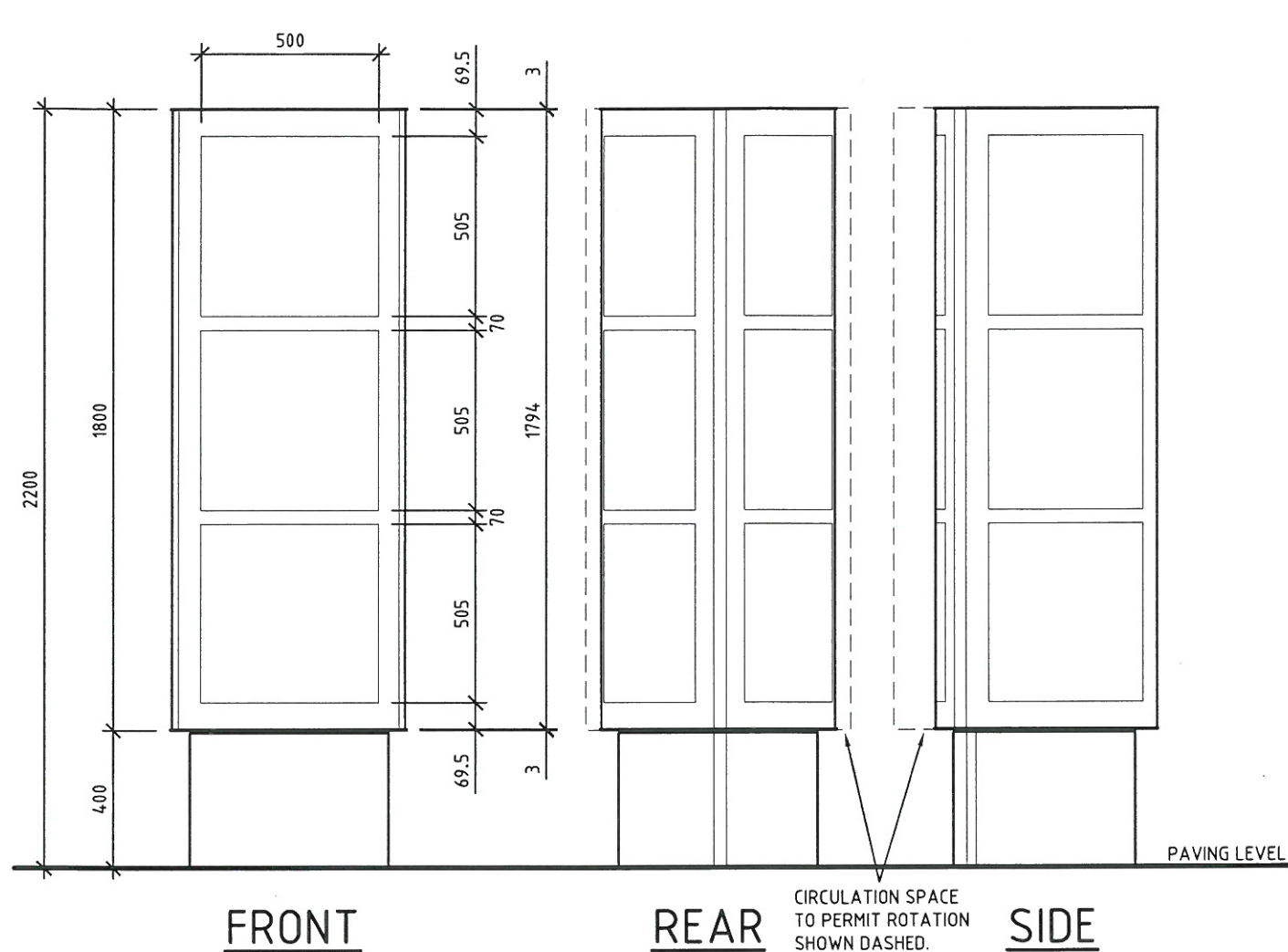

3 SIDED D/THRU MENU BOARD ELEVATIONS

STD S-F11

SCALE 1:20

NOTES:

CONSTRUCTION:

CABINET & BASE TO BE A COMBINATION OF FABRICATED AND EXTRUDED ALUMINIUM WITH POWDER COAT FINISH. MENU DISPLAY AREA TO BE MOULDED POLYCARBONATE (HINGED FOR TRANSLITE EXCHANGE).

POWER:

MENU DISPLAY TO BE INTERNALLY ILLUMINATED BY 240VOLT FLUORESCENT TUBING.

COLOURS:

CABINET & BASE - McDONALD'S BLACK

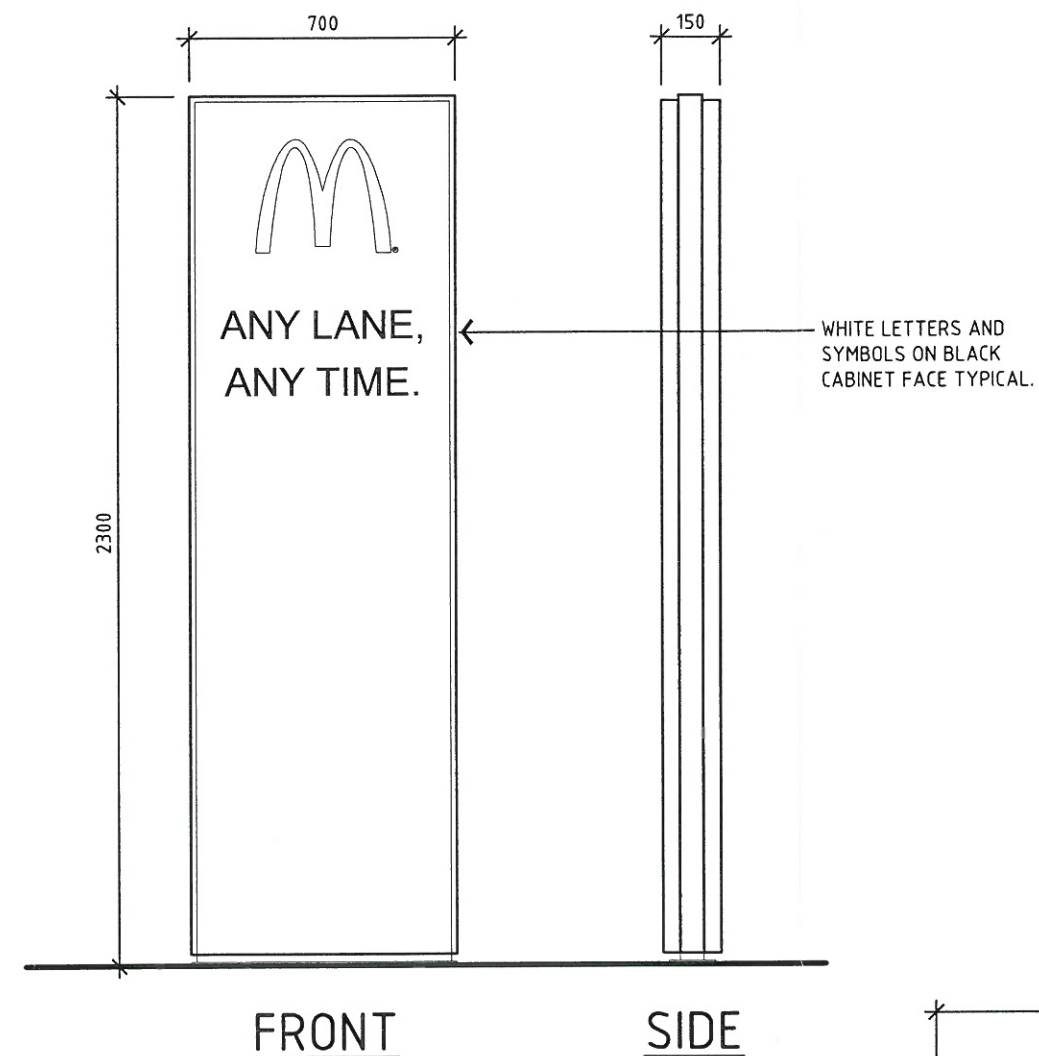

S1 DRIVE THRU SIGN

DA01 SCALE 1:20

FABRICATED ALUMINIUM CABINET FACES SHALL WITH WET SPRAY FINISH. FLAT BAR ALUMINIUM EDGE BANDING WITH WET SPRAY FINISH. LOGO, LETTERS AND SYMBOLS SHALL BE PUSH THROUGH ACRYLIC TYPE. LETTERS AND SYMBOLS SHALL BE INTERNALLY ILLUMINATED BY 240 VOLT FLUORESCENT TUBING.

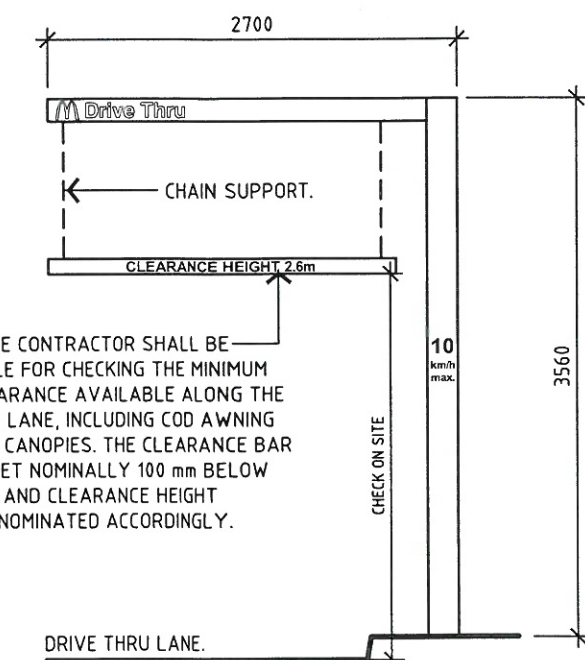

S2 HEIGHT CLEARANCE GANTRY

DA01 SCALE 1:100

FRAMEWORK CONSTRUCTED FROM HOT DIP GALVANISED STEEL TUBE WITH BLACK PAINT FINISH. NON-ILLUMINATED. WHITE VINYL LETTERS. YELLOW VINYL "M" LOGO.

○ SKETCH	THIS IS A COMPUTER GENERATED DRAWING. DO NOT AMEND BY HAND. FIGURED DIMENSIONS SHALL BE TAKEN IN PREFERENCE TO SCALING.
● DA	© 2007 McDonald's
○ AMENDED DA	
○ BA/CC	
○ TENDER	
○ CONSTRUCTION	
○ AS-BUILT	

NO.	AMENDMENT	DATE	INT

DUAL LANE COD McDONALD'S RESTAURANT LOT 50 WELCOME ROAD, KARRATHA	0021
STDS-F11, S1 & S2	

○ UNMODIFIED MASTER DRAWING	DRAWN	DIA
● PROJECT SPECIFIC DRAWING	CHECKED	AJJ
DWG REVISION	CREATED	12.08.10
SERIES	SCALE	AS SHOWN
COD	DRAWING NO.	AMDT.
	DA07	-

PROJECT CONSULTANT ARCHITECTURAL	HINDLEY & ASSOCIATES PTY LTD BUILDING DESIGNERS 186 STIRLING HIGHWAY NEDLANDS WA 6009 PHONE - 9386 6699 FAX - 9386 6700 admin@hindley.com.au
----------------------------------	---

RECEIVED
31 AUG 2010